

Who Was That?

Let's Begin!

Dialogue 1

Practice the dialogue with your partner.

Student A: Who was that?

Student B: That was my friend Kate.

Student A: Is she okay?

Student B: Not really. Her cat died.

Student A: I'm sorry to hear that.



Dialogue 2

Practice the next dialogue with a different partner.

Student A: Bye! *[waves at someone]*

Student B: Who was that?

Student A: That was my dentist.

Student B: Is he a good dentist?

Student A: Yes. He is really good.

Student B: I'm happy to hear that.

Let's Learn!

PEOPLE IN THE NEIGHBORHOOD

A. Speaking

Repeat these words about people in the neighborhood.
Look up any words you don't know.

- friend
- neighbor
- classmate
- coworker
- babysitter
- gardener
- housekeeper
- coach
- dentist
- travel agent
- real estate agent
- veterinarian (vet)

B. Writing

Who was that?
Write *vet*, *dentist*, *coach*, or *real estate agent* on the lines.

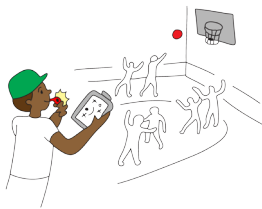

1. _____

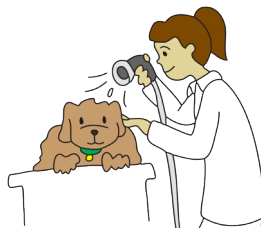

2. _____



3. _____

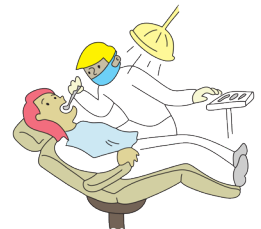

4. _____

C. Listening

Listen to the face-to-face introductions. To introduce someone face-to-face, use *This is...*

- This is my best friend Andrea.
Andrea, this is my coworker Ralph.
- This is my mother Juanita.
Mom, this is my friend Lindsay.
- This is my coworker Lee.
Lee, this is my husband Mike.
- This is my classmate Pedro.
Pedro, this is my friend John.

Let's Practice!

Dialogue 3

Practice the dialogue with your partner.

Student A: See you tomorrow. *[waves at someone]*

Student B: Who was that?

Student A: That was my housekeeper.

Student B: Is she a good housekeeper?

Student A: Yes. She is really nice.

Student B: I'm happy to hear that.

Dialogue 5

Practice the dialogue again with your own information.

Student A: See you tomorrow. Bye. *[hangs up phone]*

Student B: Who _____?

Student A: That was _____.

Student B: Is he/she _____?

Student A: _____.
He/she _____.

Student B: I'm _____ to hear that.

Dialogue 4

Practice the dialogue with your partner.

Student A: Get better soon. *[hangs up phone]*

Student B: Who was that?

Student A: That was Lisa's hockey coach.

Student B: Is he okay?

Student A: Not really. He has the flu.

Student B: I'm sorry to hear that. Is he a good coach?

Student A: Yes. He is really funny.

Today's Questions & Answers

- Who was that?
- That was my real estate agent.
- Is she a good dentist?
- Yes. She is really good.
- I'm happy to hear that.
- Is your gardener okay?
- Not really. He has a cold.
- I'm sorry to hear that.